

FARRIS, HANSEN & ASSOCIATES, INC.

ENGINEERING — ARCHITECTURE — SURVEYING
7 RIDGWAY COURT — P.O. BOX 437 — ELKHORN, WISCONSIN 53121
PHONE: (262) 723-2098 FAX: (262) 723-5886

FEB 19

8mf

— WORK ORDERED BY —
PAUL CONNOLLY
12600 SOUTH 100TH AVENUE
PALOS PARK, IL 60464

SITE, GRADING, DRAINAGE, AND EROSION CONTROL PLAN PLAT OF SURVEY

LOTS 47-49 OF BLOCK 1 OF CISCO BEACH SUBDIVISION
LOCATED IN PART OF SECTION 5, TOWN 1 NORTH,
RANGE 17 EAST, TOWN OF LINN,
WALWORTH COUNTY, WISCONSIN

LEGEND

- = FOUND IRON PIPE STAKE
- (XXX) = RECORDED AS
- XXX— = PROPOSED LAND CONTOURS
- XXX = EXISTING LAND CONTOURS
- F.F. = FIRST FLOOR GRADE
- T.F. = TOP OF FOUNDATION GRADE
- G.E. = GARAGE ENTRY GRADE
- BASE = BASEMENT GRADE

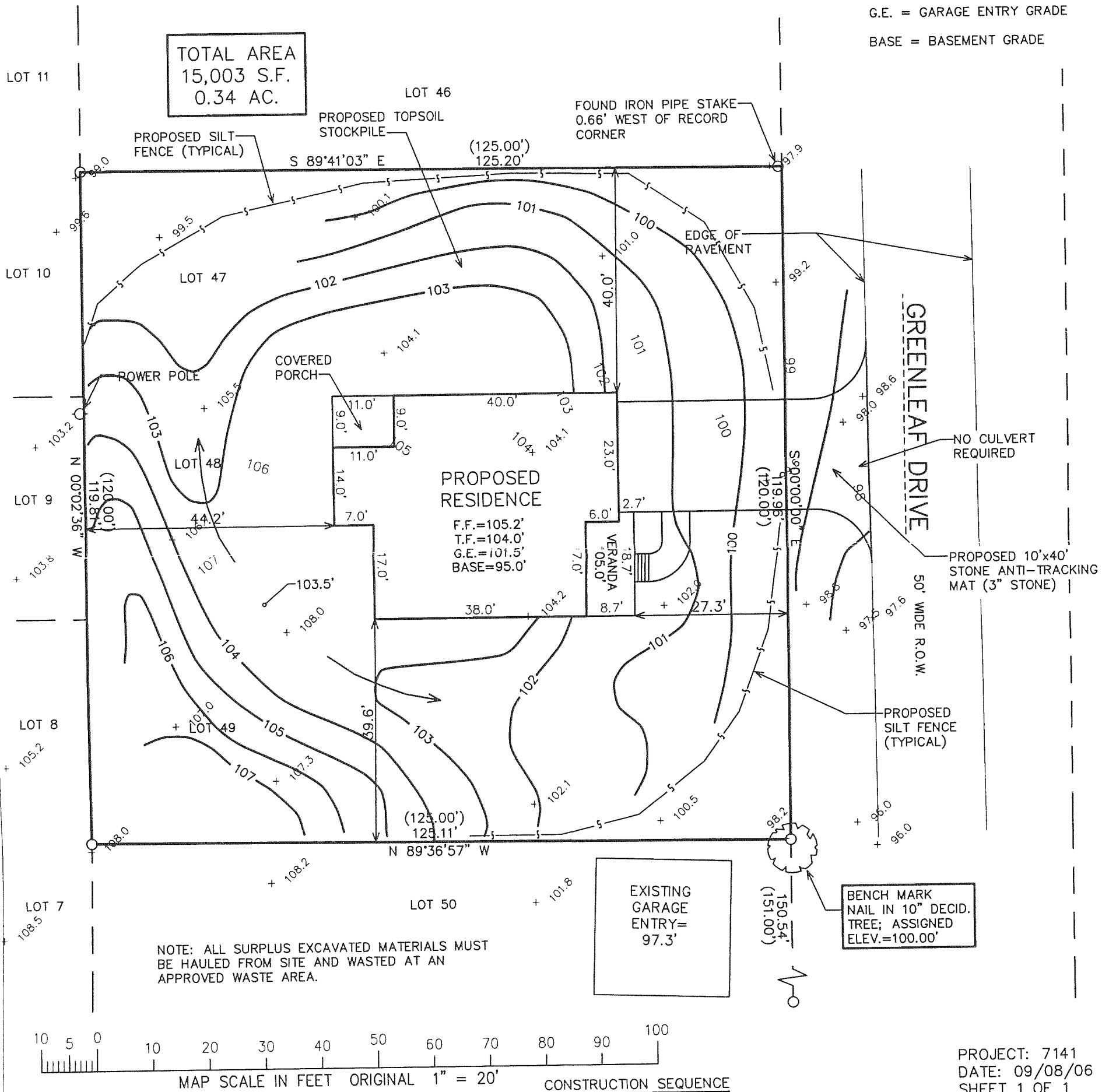

PROJECT: 7141
DATE: 09/08/06
SHEET 1 OF 1

NOTE: COPIES OF THIS MAP TO WHICH THE FOLLOWING CERTIFICATE WILL APPLY SHOW THE SURVEYOR'S ORIGINAL SEAL AND SIGNATURE IN RED INK. COPIES BY ANY OTHER MEANS MAY HAVE ALTERATIONS WHICH DO NOT REPRESENT THE SURVEYOR'S WORK PRODUCT.

I HEREBY CERTIFY THAT THE ABOVE DESCRIBED PROPERTY HAS BEEN SURVEYED UNDER MY DIRECTION AND THAT THE ABOVE MAP IS A TRUE REPRESENTATION THEREOF AND SHOWS THE SIZE AND LOCATION OF THE PROPERTY AND ITS EXTERIOR BOUNDARIES. THIS SURVEY IS MADE FOR THE USE OF THE PRESENT OWNERS OF THE PROPERTY, AND ALSO THOSE WHO PURCHASE, MORTGAGE, OR GUARANTEE THE TITLE THERETO WITHIN ONE YEAR FROM THE DATE HEREOF.

DATED: SEPTEMBER 15, 2006

REVISED 01/22/2007:
SITE, GRADING, DRAINAGE,
AND EROSION CONTROL PLAN

PETER S. GORDON R.L.S. 2101

- 1) SILT FENCING INSTALLED
- 2) VEGETATION TO BE CLEARED
- 3) TOPSOIL STRIPPED
- 4) FOUNDATIONS DUG & POURED
- 5) WALLS BACKFILLED
- 6) FRAMING & HOME CONSTRUCTION COMPLETED
- 7) DRIVE & LANDSCAPING COMPLETED

AREA TO BE RESTORED WITH TOPSOIL AS SOON AFTER FOUNDATION AND FRAMING AS POSSIBLE FOLLOWED WITH GRASS SEEDING AND MULCH.

AREA WITHIN SILT FENCING TO BE CLEARED OF UNDERBRUSH WITH ONLY NECESSARY LARGE TREES REMOVED.

NOTE: ALL SILT FENCING AND BALE CHECKS SHALL BE MAINTAINED IN A STABLE CONDITION FULLY BRACED AND STAKED TO PREVENT MOVEMENT BY RUNOFF UNTIL A DENSE TURF IS ESTABLISHED OVER ALL DISTURBED GROUND SURFACES. DURING OR AFTER EVERY STORM THEY SHALL BE CHECKED. ACCUMULATIONS OF SILT TOPSOIL AND ANY OTHER CONSTRUCTION DEBRIS SHALL BE ROUTINELY REMOVED.

ICI-219
JAN 2 2007

117-2771